Chemtos Reference Standards - 16713 Picadilly Ct
Round Rock TX 78664
Phone: 1-512-686-4444 - Email: info@chemtos.com

Alprazolam-d5 1mg/ml

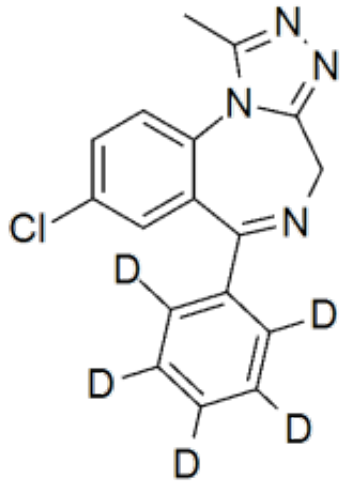

Product Code: SL-A-09100
Weight: 1.00mg

Short Description
High purity Alprazolam labeled d_5 solution includes a comprehensive Certificate of Analysis and all supporting analytical data

Description
This reference standard solution comes with a comprehensive Certificate of Analysis.

Availability: In-Stock

Controlled Substance: US DEA Exempt product C10-170-064, for research and diagnostic use only

CAS: 125229-61-0; 28981-97-7 (unlabeled)

1ml of 1 mg/ml ;

ClC1=CC=C2C(C(C3=C([2H])C([2H])=C([2H])C([2H])=C3[2H])=NCC4=NN=C(C)N4
2)=C1