Chemtos Reference Standards - 16713 Picadilly Ct
Round Rock TX 78664
Phone: 1-512-686-4444 - Email: info@chemtos.com

Prazepam-d5 0.1mg/ml

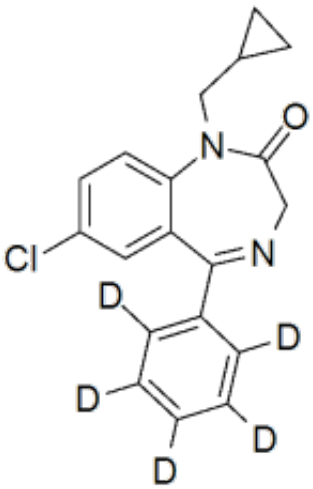

Product Code: SL-P-09050
Weight: 0.10mg

Short Description

High purity Prazepam-d5 solution includes a comprehensive Certificate of Analysis and all supporting analytical data

Description

This reference standard solution comes with a comprehensive Certificate of Analysis.

Availability: In-Stock

Controlled Substance: US DEA Exempt product C10-170-045, for research and diagnostic use only

CAS: 152477-89-9; 2955-38-6 (unlabeled)

1ml of 0.1 mg/ml ;

O=C1CN=C(C2=C([2H])C([2H])=C([2H])C([2H])=C2[2H])C3=CC(Cl)=CC=C3N1CC4CC4