Chemtos Reference Standards - 16713 Picadilly Ct **Phone: 1-512-686-4444 - Email: info@chemtos.com**
Round Rock TX 78664

Clopidogrel Labeled d4

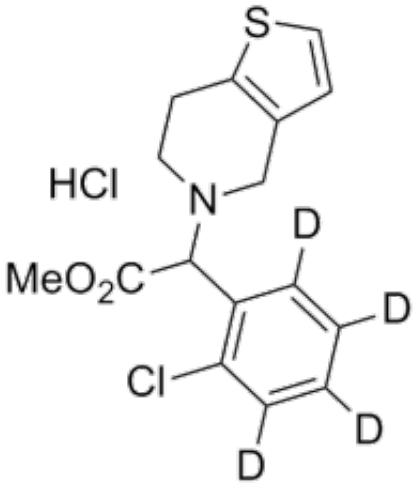

Product Code: C-7730
Weight: 10.00mg

Short Description
High purity Clopidogrel Labeled d_4 includes a comprehensive Certificate of Analysis and all supporting analytical data

Description
This compound comes with a comprehensive Certificate of Analysis.

Availability: In-Stock

Controlled Substance: No

10 mg; 25 mg;

CAS 113665-84-2 (unlabeled)

ClC(C([2H])=C([2H])C([2H])=C1[2H])=C1C(C(OC)=O)N2CCC3=C(C=CS3)C2.Cl